

Northwood Equity Elevator Co.

Approved Certified Seed Cleaning Plant

Northwood, North Dakota 58267

Telephone (701) 587-5291

Scott Ostlie, Mgr.

Grain - Seed - Fertilizer

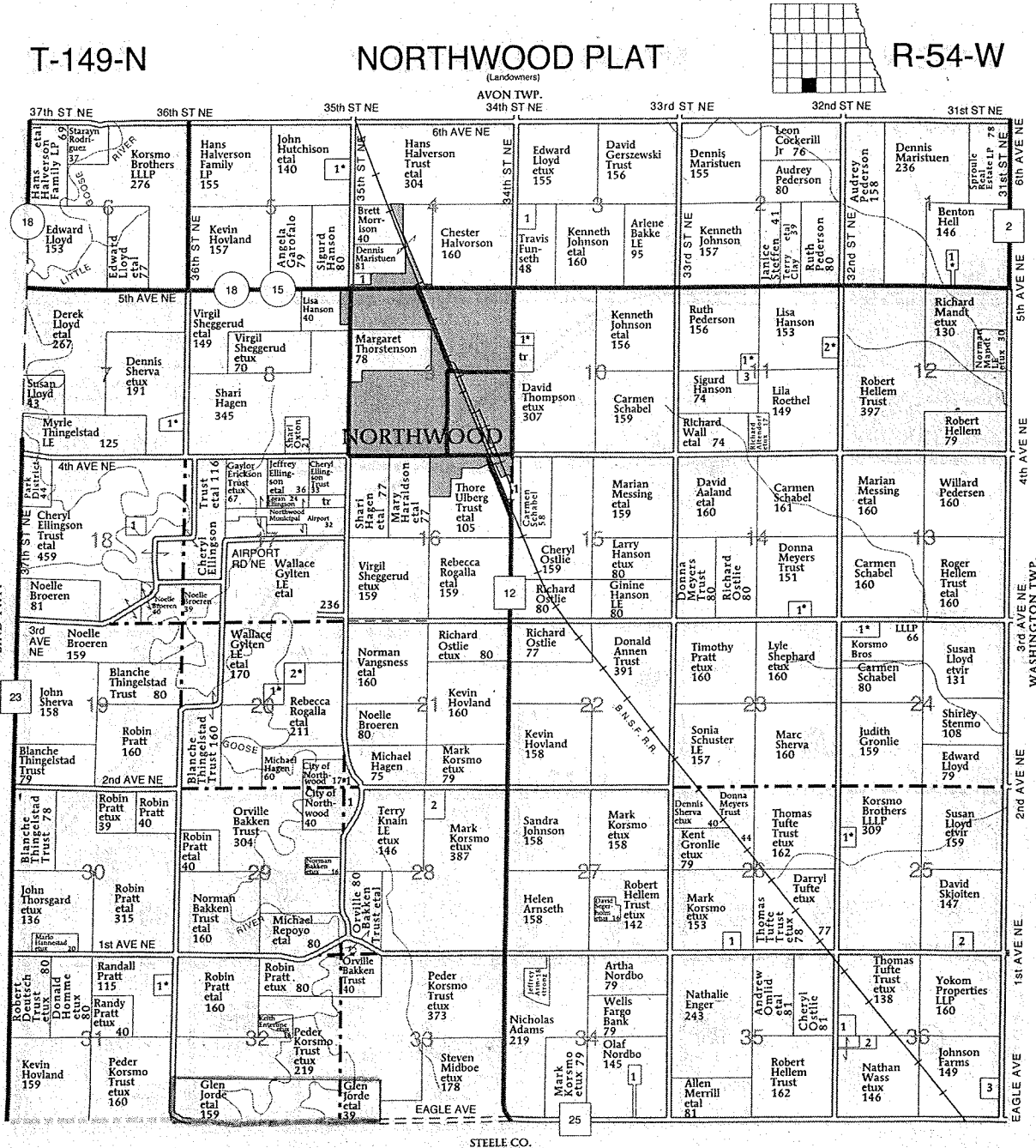

NORTHWOOD TOWNSHIP

- SECTION 1**
- 1. Metz, Thomas 11
- SECTION 3**
- 1. Sondreal, Richard 13
- SECTION 4**
- 1. Korsmo Brothers LLLP 5
- SECTION 5**
- 1. Lloyd, Edward 14
- SECTION 7**
- 1. Sanda, Derek 9
- SECTION 10**
- 1. Bina, Tracy 6

SECTION 11

- 1. Pedersen, Scott 5
- 2. Stenmo, Thorman 7
- 3. Hanson, Richard 7
- SECTION 14**
- 1. Gabriel, Dennis 10
- SECTION 15**
- 1. Adams, Ronald 11
- SECTION 18**
- 1. Ellingson Trust, Cheryl 10
- SECTION 20**
- 1. Vangness LE, Norman 7
- 2. Thingstad, Joseph 12

SECTION 21

- 1. City of Northwood 5
- SECTION 24**
- 1. Danzl, Brian 13
- SECTION 25**
- 1. Voight, Jacob 6
- 2. Andriello, Toni 10
- SECTION 26**
- 1. Adams, Michael 9
- SECTION 28**
- 1. City of Northwood 14
- 2. Mikelson, Trisha 13
- SECTION 31**
- 1. Chaparro, Joseph 5

SECTION 34

- 1. Aland, John 14
- SECTION 36**
- 1. Sunde, Hannah 8
- 2. Newmes, James 7
- 3. Repoyo, Darrell 9

TABLE OF LAND MEASUREMENTS

Square Measure

4840 Sq. Yds. 1 Acre 1 Sq. Mile 1 Section 80 Rods Sq 40 Acres
 640 Acres 1 Sq. Mile 36 Sq. Miles . . 1 Township 6 Miles Sq 1 Township

T-148-N

NEWBURGH PLAT

(Landowners)

R-54-W

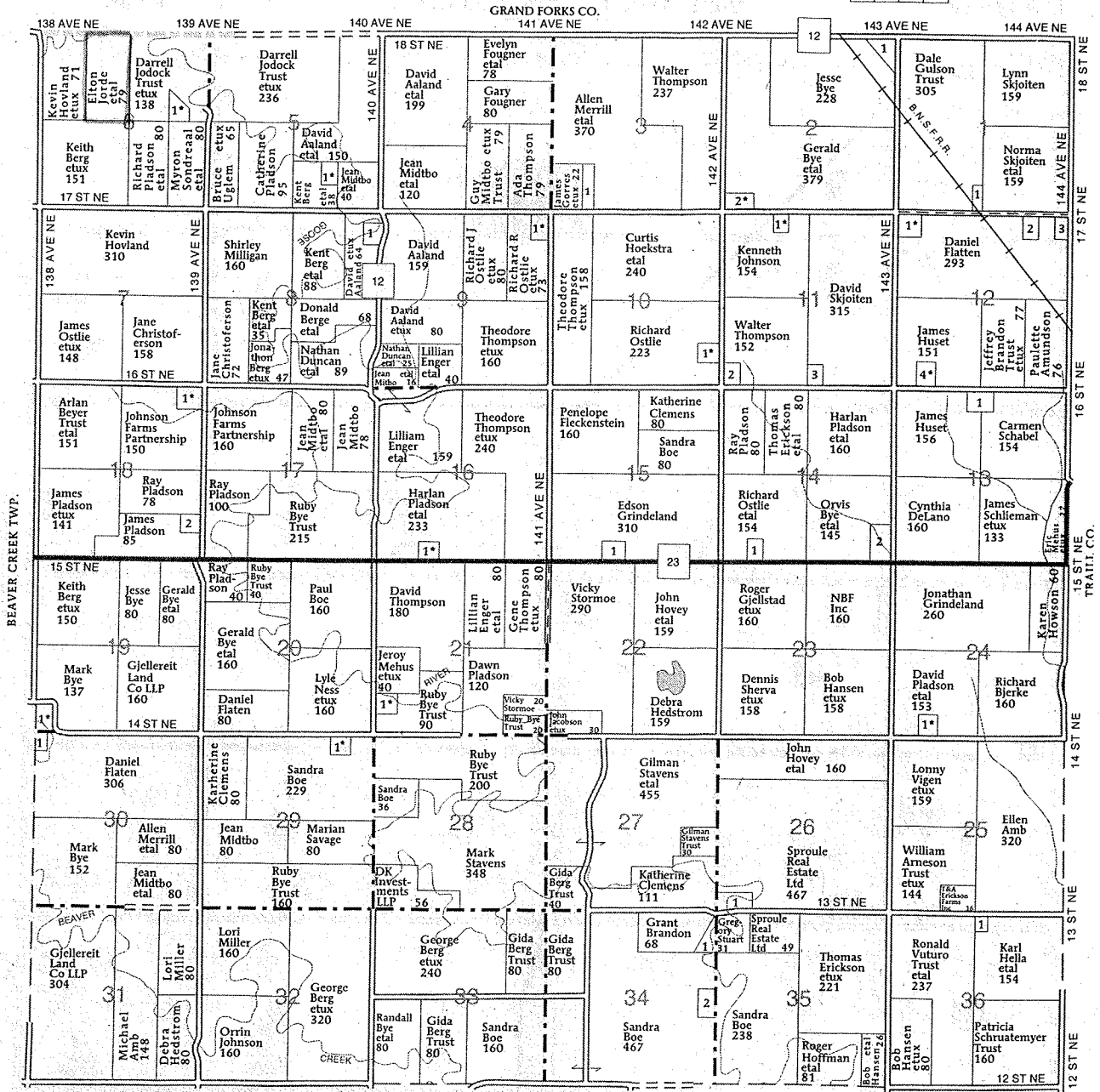
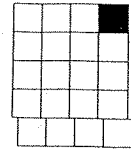

NEWBURGH TOWNSHIP

- SECTION 1**
1. BNSF Railway Co 8
- SECTION 2**
1. BNSF Railway Co 6
2. Russell, David 11
- SECTION 3**
1. Steele County Water Resource 8
- SECTION 5**
1. Klevberg, Scott 8

- SECTION 6**
1. Hallanger, Harold 16
- SECTION 8**
1. Bolton Jr, James 7
- SECTION 9**
1. Johnson, Jeffrey 7
- SECTION 10**
1. Spicer, Michael 10
- SECTION 11**
1. Berthold, Richard 6
2. Steele County Water Resource 8

- 3. Steele County Water Resource 5
- SECTION 12**
1. Vigen, Lonny 10
2. BNSF Railway Co 7
3. Steele County Water Resource 6
- SECTION 13**
1. Tate, Cheryl 9
- SECTION 14**
1. Steele County Water Resource 10

- SECTION 15**
1. Fish, Elizabeth 6
2. Bye, Mark 15
- SECTION 16**
1. Almanza, Manuel 9
- SECTION 17**
1. Boe, Dana 6
- SECTION 18**
1. Verminski, David 10
2. Asproth, Gary 6
- SECTION 19**
1. Wold, Kevin 13

- SECTION 21**
1. Heskin, Dennis 10
- SECTION 24**
1. Flexhaug, Curtis 7
- SECTION 26**
1. Stuart, Gregory 13
- SECTION 29**
1. Ness, Jason 11
- SECTION 30**
1. Claveau, Matthew 5

- SECTION 34**
1. Swenson, Todd 12
2. Awes, Kathleen 13
- SECTION 36**
1. T & A Erickson Farms Inc 6