

# Soils Map

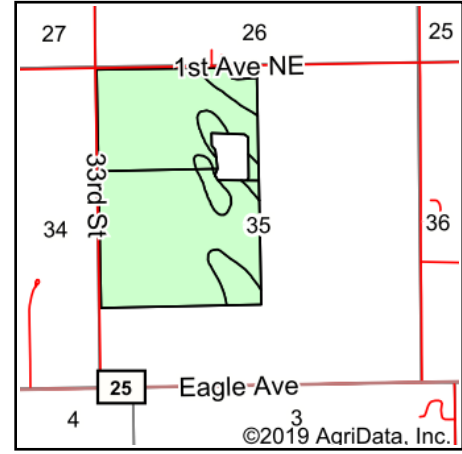
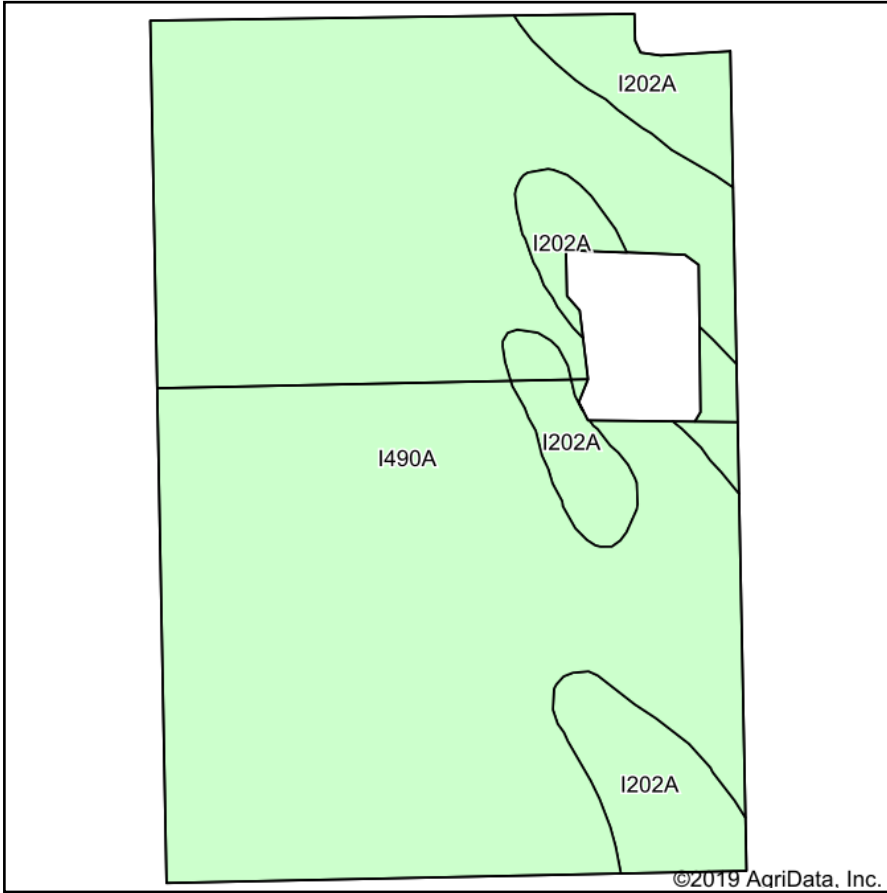

State: **North Dakota**  
 County: **Grand Forks**  
 Location: **35-149N-54W**  
 Township: **Northwood**  
 Acres: **226.14**  
 Date: **3/14/2019**

**UGLEM LAW P.C.**  
 SHANNON P. UGLEM • Attorney at Law

Maps Provided By:  
  
 CUSTOMIZED ONLINE MAPPING  
 © AgriData, Inc. 2019 www.AgriDataInc.com



**Area Symbol: ND035, Soil Area Version: 22**

Code	Soil Description	Acres	Percent of field	Non-Irr Class *c	Irr Class *c	Productivity Index	*n NCCPI Soybeans
I490A	Glyndon-Tiffany silt loams, 0 to 2 percent slopes	194.40	86.0%	Ile		89	60
I202A	Gardena silt loam, 0 to 2 percent slopes	31.74	14.0%	Ile	Ile	95	71
<b>Weighted Average</b>						<b>89.8</b>	<b>*n 61.5</b>

\*n: The aggregation method is "Weighted Average using major components"

\*c: Using Capabilities Class Dominant Condition Aggregation Method

Soils data provided by USDA and NRCS.