

Soils Map

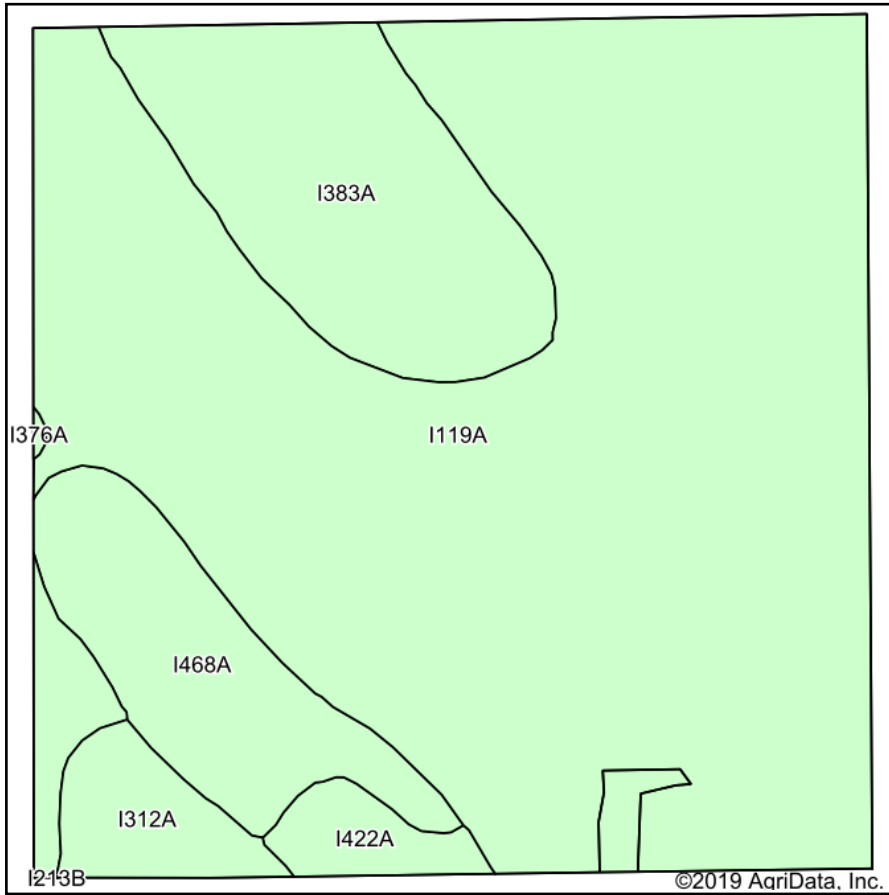

Soils data provided by USDA and NRCS.

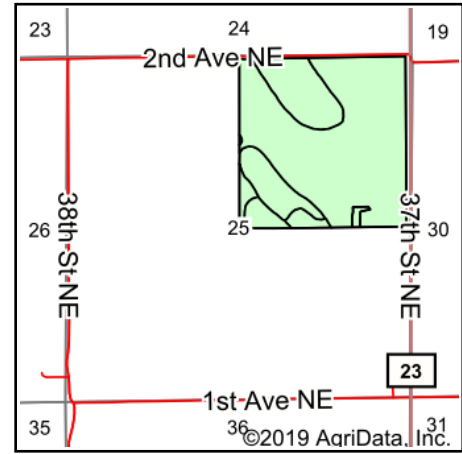

State: **North Dakota**
 County: **Grand Forks**
 Location: **25-149N-55W**
 Township: **Lind**
 Acres: **154.17**
 Date: **3/14/2019**

UGLEM LAW P.C.
 SHANNON P. UGLEM • Attorney at Law

Maps Provided By:

 CUSTOMIZED ONLINE MAPPING
 © AgriData, Inc. 2019 www.AgriDataInc.com



Area Symbol: ND035, Soil Area Version: 22

Code	Soil Description	Acres	Percent of field	Non-Irr Class *c	Productivity Index	*n NCCPI Soybeans
I119A	Bearden silty clay loam, 0 to 2 percent slopes	111.91	72.6%	IIe	90	73
I383A	Overly silty clay loam, 0 to 2 percent slopes	20.79	13.5%	IIc	96	67
I468A	Divide loam, 0 to 2 percent slopes	13.49	8.8%	IIIs	59	45
I312A	Wyndmere fine sandy loam, 0 to 2 percent slopes	4.84	3.1%	IIIe	66	40
I422A	Renshaw loam, 0 to 2 percent slopes	3.04	2.0%	IIIe	50	30
I376A	Colvin silty clay loam, 0 to 1 percent slopes	0.10	0.1%	IIw	68	68
Weighted Average					86.5	*n 67.9

*n: The aggregation method is "Weighted Average using major components"

*c: Using Capabilities Class Dominant Condition Aggregation Method

Soils data provided by USDA and NRCS.